

PREPARED FOR:
SPIROS PICOULAS
111E CHESTNUT ST.
APT. 47G
CHICAGO, IL 60611

PLAT OF SURVEY

-OF-

LOT 11 AND THE SOUTH 1/2 OF LOT 10 OF ADDITION "A" TO
COUNTRY CLUB ESTATES, LOCATED IN THE VILLAGE OF
FONTANA-ON-GENEVA LAKE, WALWORTH COUNTY, WISCONSIN.

KROTT SURVEYING INC.

N3705 WILLOW BEND LANE
LAKE GENEVA WI. 53147
PHONE # (262)248-3697
FAX # (262)249-0639

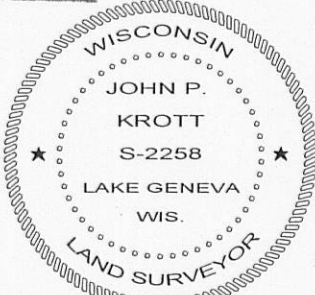
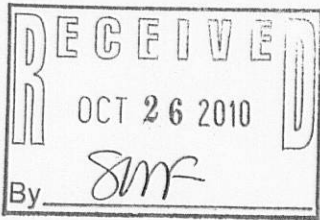
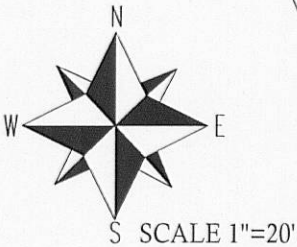
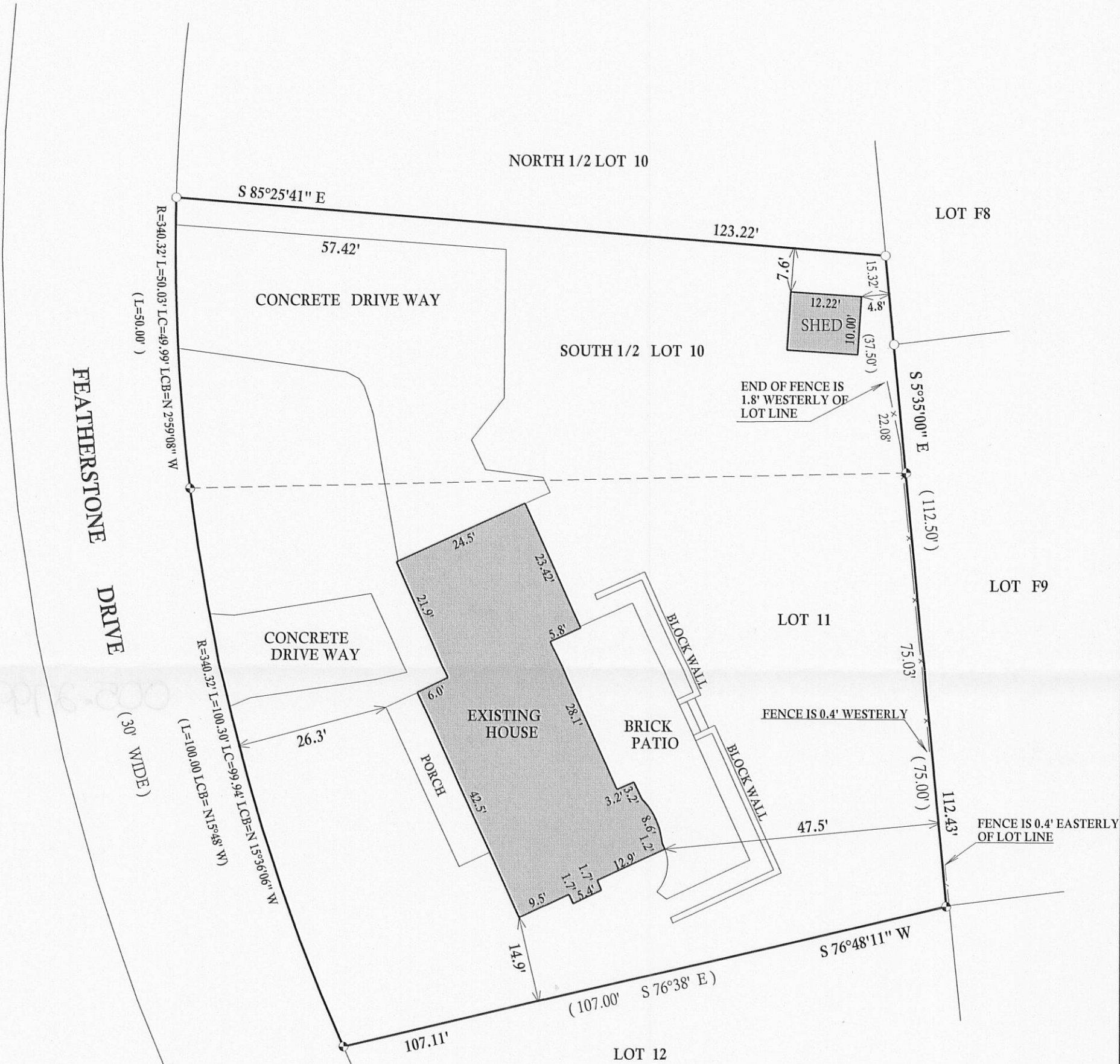

- LEGEND
- FOUND IRON PIPE
 - FOUND IRON BAR
 - SET IRON BAR
 - (xx) RECORDED AS

JOB #10-164 TAX ID # SCTA00010

I have surveyed the above-described property and the above map is a true representation thereof and shows the size and location of the property, its exterior boundaries, the location and dimensions of all structures thereon, fences apparent easements and roadways and visible encroachments, if any.

This survey is made for the exclusive use of the present owners of the property, and also those who purchase, mortgage, or insure the title thereto within one (1) year from date hereof; and as to them I warrant the accuracy of said survey map.

DATED THIS 13th, DAY OF OCTOBER, 2010

John P. Krott
JOHN KROTT S - 2258
Wisconsin Registered Land Surveyor
(original if signed in red)

005-2799